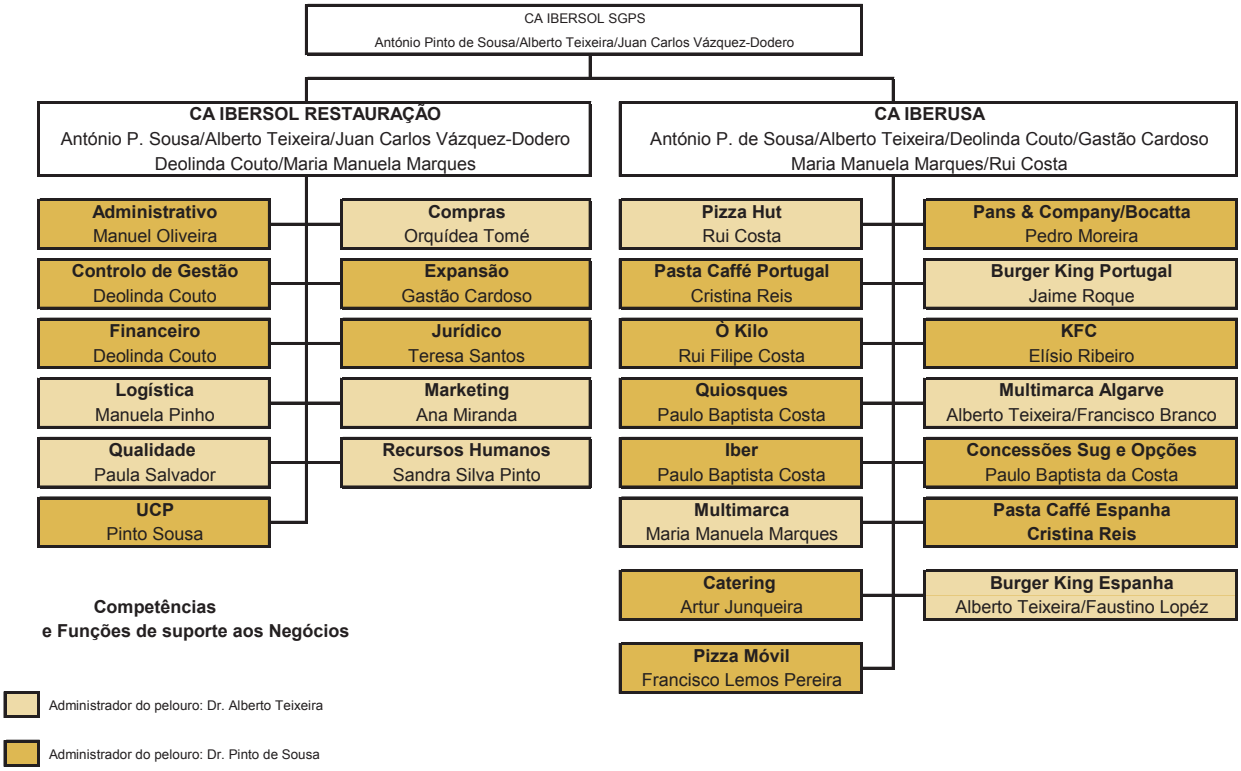ORGANOGRAMA